

# MONTHLY MEMBERSHIP PROGRESS REPORT

LOCATION MASSACHUSETTS

District 33 S

Results as of: 7/31/2022

| Clubs                 |               |           |               |
|-----------------------|---------------|-----------|---------------|
| RESULTS FOR 2022-2023 |               |           |               |
| QUARTER               | NEW CLUB GOAL | NEW CLUBS | DROPPED CLUBS |
| JULY/AUG/SEPT         | 0             | 0         | 0             |
| OCT/NOV/DEC           | 1             | 0         | 0             |
| JAN/FEB/MAR           | 0             | 0         | 0             |
| APR/MAY/JUNE          | 1             | 0         | 0             |

| Members               |                        |                      |  |
|-----------------------|------------------------|----------------------|--|
| RESULTS FOR 2022-2023 |                        |                      |  |
| QUARTER               | MEMBER GROWTH NET GOAL | MEMBER GROWTH ACTUAL | DROPPED MEMBERS ACTUAL (including transfers) |
| JULY/AUG/SEPT         | 35                     | 11                   | 18   |
| OCT/NOV/DEC           | 20                     | 0                    | 0  |
| JAN/FEB/MAR           | 45                     | 0                    | 0  |
| APR/MAY/JUNE          | 30                     | 0                    | 0  |

**GOALS AND ACTUAL NEW CLUBS CUMULATIVE**



**GOALS AND ACTUAL MEMBERS CUMULATIVE**

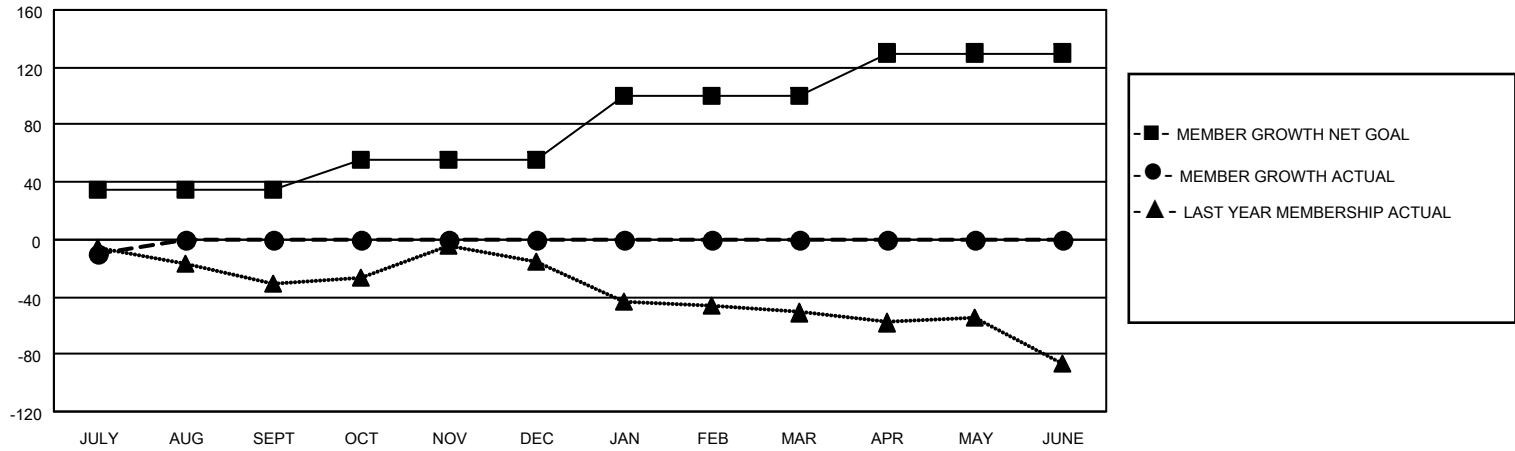

|  |   |  |
|--|---|--|
| DROPPED CLUBS: 0   | 6 CLUBS OF 48 ADDED 1 OR MORE NEW MEMBERS                 | <p style="text-align: center;"><u>GENDER DISTRIBUTION</u></p> MALE 941 (61.50%)<br>FEMALE 588 (38.43%)<br>NON BINARY 0 (0.00%)<br>PREFER NOT TO ANSWER 1 (0.07%) |
| <p style="text-align: center;"><u>DROPPED MEMBERS</u></p> DECEASED 3<br>CLUB CANCELLED 0<br>OTHER 15<br><hr/> TOTAL 18 | <a href="#">CLICK HERE FOR CUMULATIVE MEMBERSHIP DATA</a> | TOTAL FAMILY UNIT MEMBERS 264<br><br>FAMILY MEMBERS PAYING HALF DUES 135   |